

All-On-4 is a non-removable dental implant option designed to maximize the use of available bone in just 4 implants. Creates a whole new smile in just one day.

All-On-4



Insertion of implants



Securing of multi-unit abutments



Securing of provisional prosthesis with prosthetic screws



Advantages

- Your new replacement teeth require only four implants for each jaw. With fewer implants required, the cost is lowered.
- Your replacement arch can be attached to your implants immediately after insertion. There is no need to wait for healing time between surgery and tooth replacement.
- Requires minimal recovery time.
- Eliminates the need for bone grafting, in most cases.
- Allows for easy maintenance through proper oral hygiene.
- Relieves the many frustrations of removable appliances.
- Ensures long-term results with the potential to last a lifetime.



Advanced Dental Care of Norton
100 West Main St Norton Ma 02766

508-285-8301

www.adcofnorton.com

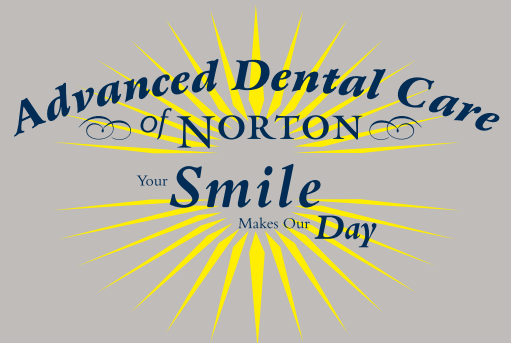

Replace missing teeth with modern dental technology





ADC Services



- Cosmetic Dentistry
- Children's Dentistry
- Dental Implants
- Prosthodontics
- Oral Surgery
- Sedation Dentistry
- Nitrous Oxide (laughing gas)
- Gum Care
- Root Canal
- CAT Scan
- Teeth Whitening
- Invisalign
- In-house Lab
- Dentures
- Sleep Apnea

Dr. Alvaro Gracia

Dr. Gracia graduated from Boston University's School of Dentistry in 1994. Since joining Advanced Dental Care of Norton, Dr. Gracia completed advanced graduate studies in General Dentistry, Prosthodontics, Implant Dentistry, Laser Dentistry and IV and Oral Conscious Sedation. He also averages approximately 250 annual credits in continuing education. Working side by side, our entire staff of dentists, specialists, dental assistants and hygienists evaluates patients' teeth and gums to ensure that each person receives a treatment plan to meet his or her needs.



You can choose a final prosthetic solution that is best for you, such as a fixed option (one with highest durability and chewing function, but can not be removed) or a removable option for easy cleaning.

Peter Huon, actual ADC patient, 2012

Treatment planning

Based on 3D CT diagnostic imaging of patient and radiographic guide, the four implants are placed virtually in the NobelClinician Software, optimizing position, angulation and distribution. The fee for All-On-4 treatment is \$25,000 to \$29,000 per arch which includes: all office visits, restorative work completed, a 3D Cone Beam CT scan, the surgery, extraction of existing teeth, laboratory fees, both temporary and permanent prosthesis.



Dee Hillman, Financial Planning Coordinator

Elizabeth Love-Borrell, actual ADC patient, 2011

All-On-4 is supported by good clinical outcomes from studies in which four implants have been inserted to support a full replacement arch. The tilting of implants has been used in clinical practice for over a decade with favorable results.

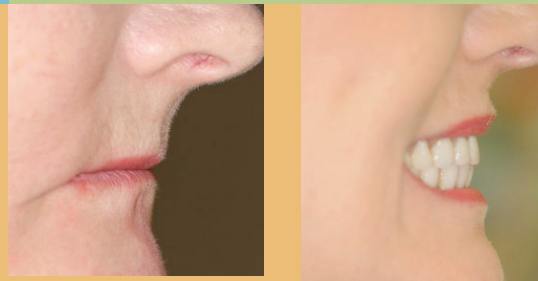
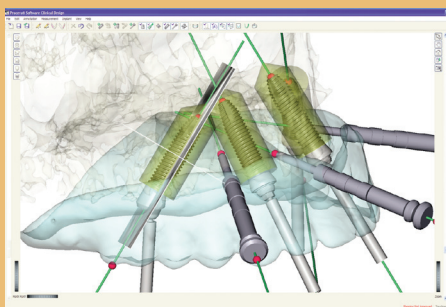

The All-On-4 renews a youthful appearance through bone level stabilization. Enhances self-confidence and overall quality of life.

